

VOCAL

NIGHT AND DAY

(Frank Sinatra)

(BAND) Vocal

DAY - DAY - DAY - DAY - NIGHT AND

DAY YOU ARE THE ONE ONLY YOU 'NEATH THE MOON AND UNDER THE SUN

WHETHER NEAR TO ME OR FAR IT'S NO MATTER 'DARLIN'

WHERE YOU ARE DAY AND NIGHT NIGHT AND

DAY WHY IS IT SO THAT THIS LONGING FOR YOU

FOLLOWS WHEREVER I GO IN THE ROARING TRAFFIC BOOM IN THE SI-

-LENCE OF MY LONELY ROOM DAY AND NIGHT

NIGHT AND DAY UNDER THE WING OF ME THERE'S A

OH SUCH A HUNGRY YEARNING BURNING INSIDE OF ME AND IT'S

TORMENT WON'T BE THROUGH TIL YOU LET ME SPEND MY LIFE MAKING LOVE TO YOU

DAY AND NIGHT NIGHT AND DAY

ALTO 1

NIGHT AND DAY

This is a handwritten musical score for the Alto 1 part of the song "Night and Day". The score is written on ten staves. The key signature is three sharps (F#, C#, G#) and the time signature is 4/4. The music is marked with various dynamics including *mf* (mezzo-forte) and *mf* (mezzo-forte). There are several circled letters (A, B, C, D, E, F, G, H, K, M) and boxed annotations such as "To Clar.", "To Alto", and "ALTO". The score includes complex rhythmic patterns, including triplets and sixteenth-note runs. The notation is dense and appears to be a working draft or a composer's sketch.

ALTO 2

NIGHT AND DAY

TENOR 1

NIGHT AND DAY

TENOR 2

NIGHT AND DAY

BARITONE

NIGHT AND DAY

- Staff 1:** "Ens f" (Ensemble forte), circled letter **A**.
- Staff 2:** "Solo" circled in a square, circled letter **B**, "ENS MP" circled in a square.
- Staff 3:** "Solo mf" (Solo mezzo-forte), circled letter **C**.
- Staff 4:** circled letter **D**.
- Staff 5:** "ENS mf" (Ensemble mezzo-forte), circled letter **E**, circled letter **F**.
- Staff 6:** circled letter **G**, circled letter **H**, "Kerc" (Kerning), circled letter **I**.
- Staff 7:** "ENS mf" (Ensemble mezzo-forte), circled letter **J**.
- Staff 8:** circled letter **K**, circled letter **L**, circled letter **M**.
- Staff 9:** circled letter **N**, circled letter **O**.
- Staff 10:** circled letter **P**, circled letter **Q**.

V.S. →

Baritone - 2 - Night & Day

TRUMPET 1

NIGHT AND DAY

This is a handwritten musical score for the trumpet part of the song "Night and Day". The score is written on ten staves in treble clef with a key signature of two sharps (F# and C#) and a common time signature (C). The notation includes various musical symbols such as notes, rests, slurs, and dynamic markings like *mf*, *fz*, and *mf*. Above the staves, there are handwritten annotations including circled letters A through G, which likely correspond to different sections or measures of the piece. There are also some handwritten notes like "Vocal", "LEAD", "TR", and "UNIS". The score is densely written with many notes and slurs, indicating a complex and expressive performance.

Trumpet 1 - 2 - Night & Day

TRUMPET 2

NIGHT AND DAY

This is a handwritten musical score for the trumpet part of "Night and Day". The score is written on ten staves. The key signature is two sharps (F# and C#), and the time signature is 3/4. The music is divided into sections labeled A through K. Section A is marked "ENS" and "f". Section B is marked "RCLIF". Section C is marked "OPEN". Section D is marked "TGS" and "TO HARMON". Section E is marked "SOLO" and "LA Sweets Edison". Section F is marked "OPEN". Section G is marked "f". Section H is marked "mf". Section I is marked "mf". Section J is marked "mf". Section K is marked "mf". The score includes various musical notations such as notes, rests, slurs, and dynamic markings. There are also some handwritten annotations and corrections throughout the score.

Trumpet 2 Night & Day - 2 -

TRUMPET 3

NIGHT & DAY

TRUMPET 4

NIGHT & DAY

'BONE 1

NIGHT AND DAY

* Your solo is as played by JUAN TIZOL

'Bone 1 - 2- Night & Day

- Staff 2:** Features a circled 'H' at the beginning, followed by a series of notes and rests.
- Staff 3:** Includes a circled 'K' and several groups of notes with upward-pointing arrows above them.
- Staff 4:** Contains a circled 'Q' and continues with notes and upward-pointing arrows.
- Staff 5:** Shows a circled 'M' and more notes with upward-pointing arrows.
- Staff 9:** Contains notes and upward-pointing arrows, ending with a circled 'C'.

The notation is highly detailed, with many notes having stems and flags, and numerous upward-pointing arrows indicating specific performance techniques or accents. The overall style is that of a working draft or a composer's sketch.

'BONE 2

NIGHT AND DAY

V.S. →

'Bone 2 - 2 - Night & Day

'BONE 3

NIGHT AND DAY

'Bone 3 - 2 - Night & Day

'BONE 4

NIGHT AND DAY

'Bone 4 - 2 - Night & Day

PIANO

NIGHT AND DAY

Frank Sinatra/Nelson Riddle

$\text{♩} = 120$ Swing 4/4

Piano - 2 - Night & Day

GUITAR

NIGHT AND DAY

Guitar - 2 - Night & Day

(I) ^{b5}

(J) ^{b5}

(K) ^{b5}

(L) ^{b5}

(M) ^{b5}

(4)

BASS

NIGHT AND DAY

(Key D)

A

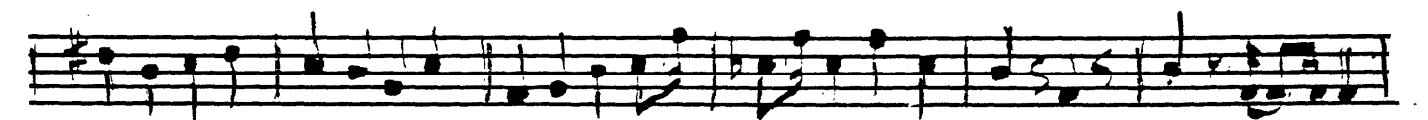
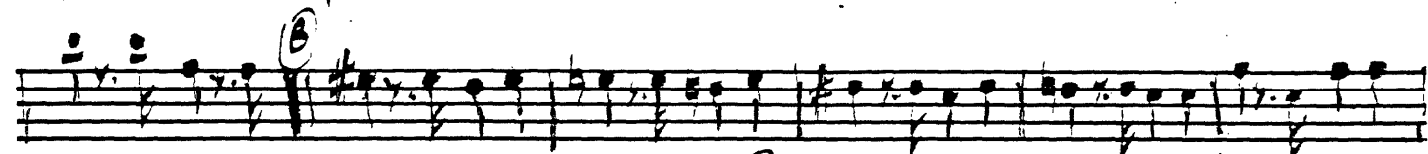

mp

Bass - 2 - Night & Day

DRUMS

NIGHT AND DAY
